("Música para Los Títulos") y ("el rodante") ("Unicornio el jardín de Las Frutas") (Diciembre 1996) (Film)

(Andante) (Héctor Magni)

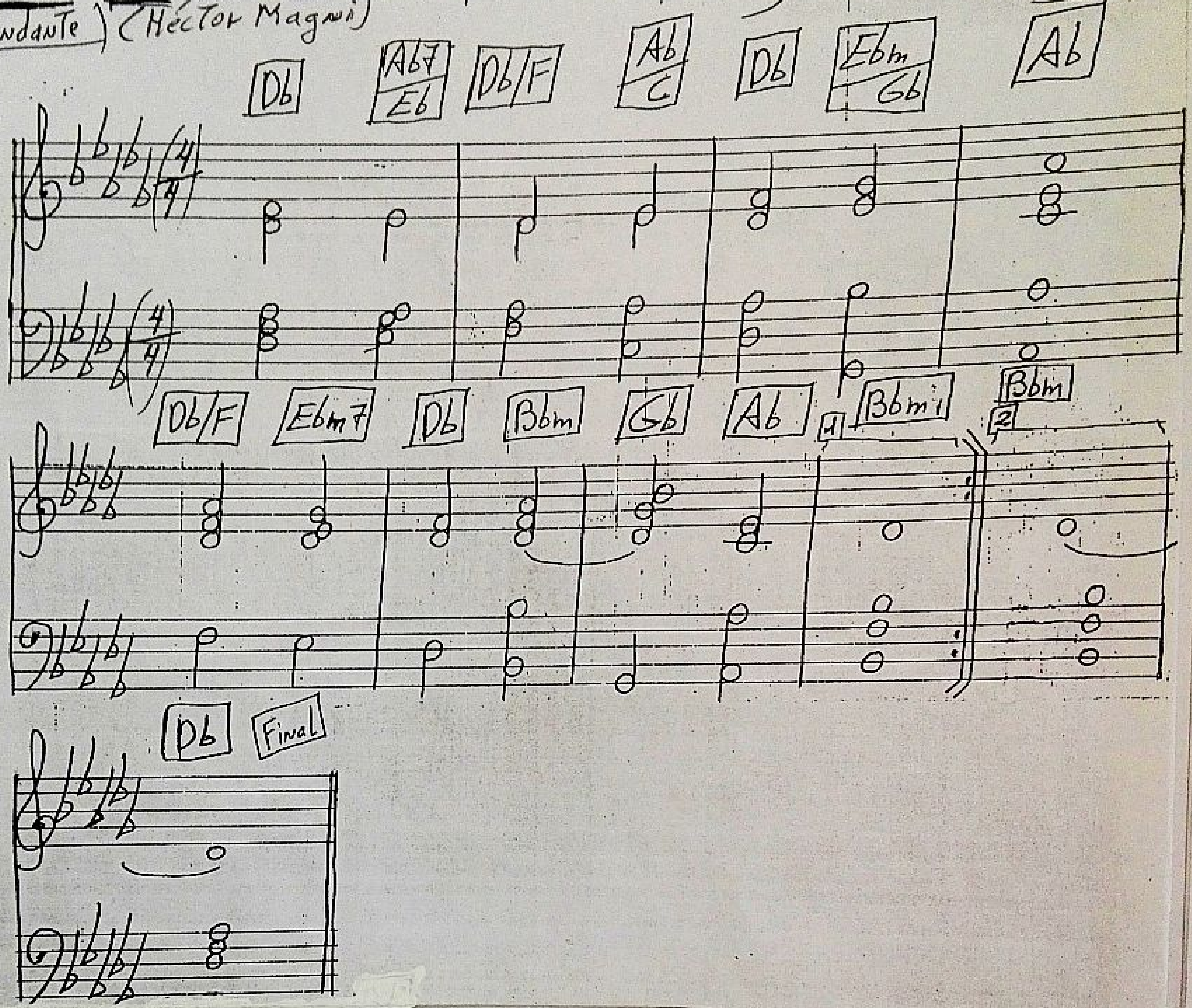

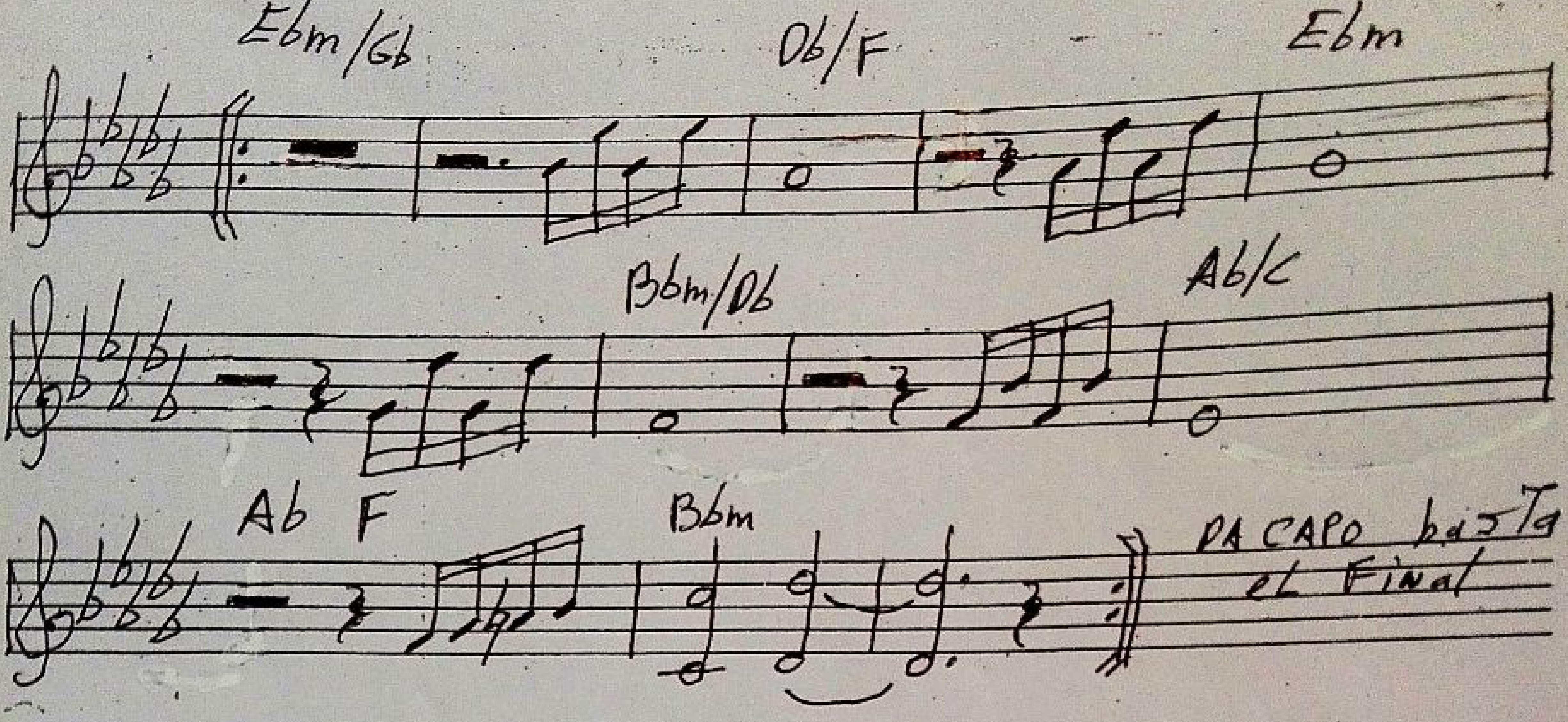
Ebm/Gb
Db/F
Ebm
Bbm/Db
Ab/C
Ab
F
Bbm
DA CAPO basTa
eL Final

(1)

(Héctor Magni)

Cuento de La Esclava ("1er Encuentro de Amor") ("Unicornio, el jardín de las frutas")

Andante

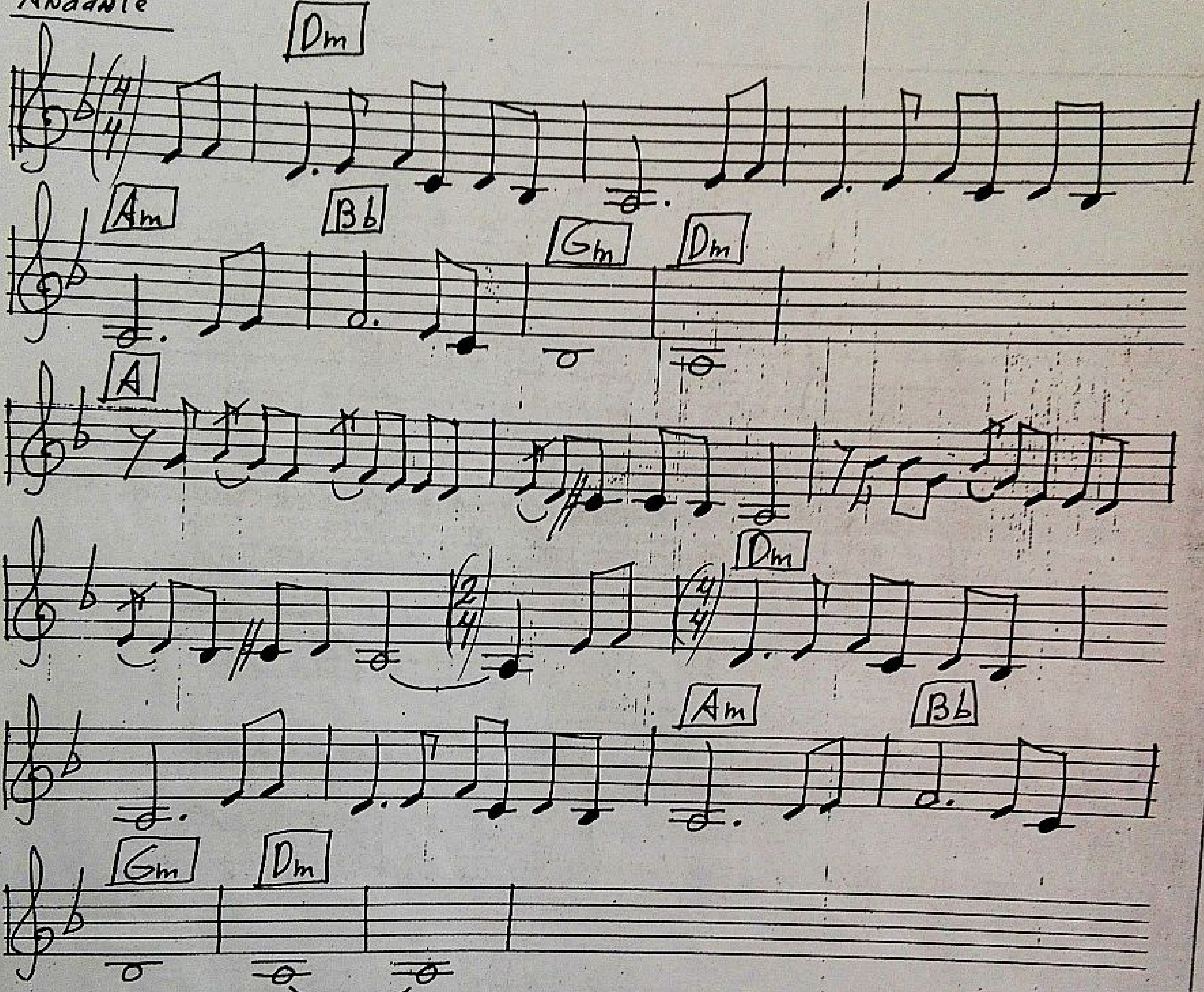

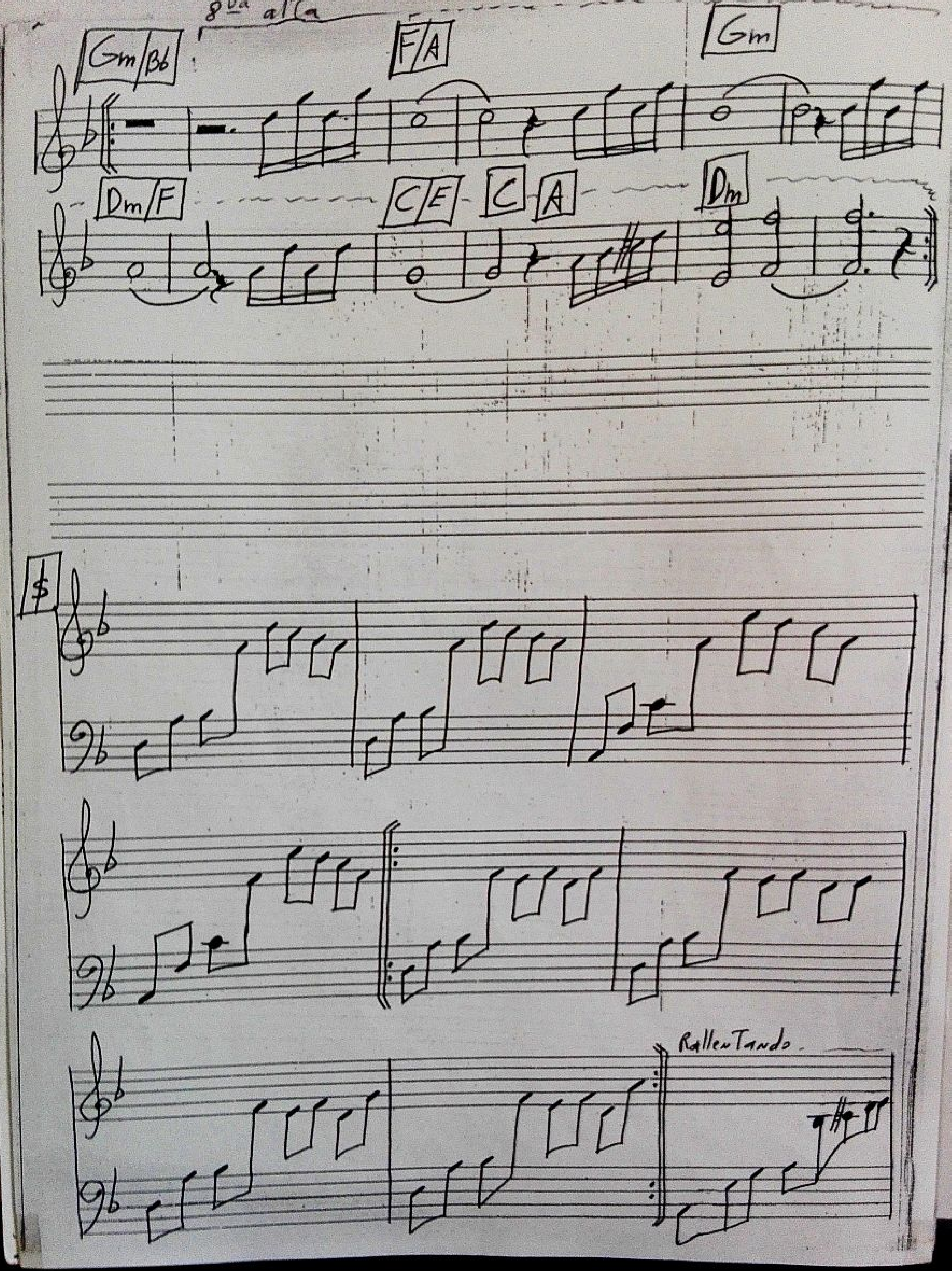

8va alta
Gm/Bb
F/A
Gm
Dm/F
C/E
C
A
Dm
Rallentando

(Cuento de La Esclava)

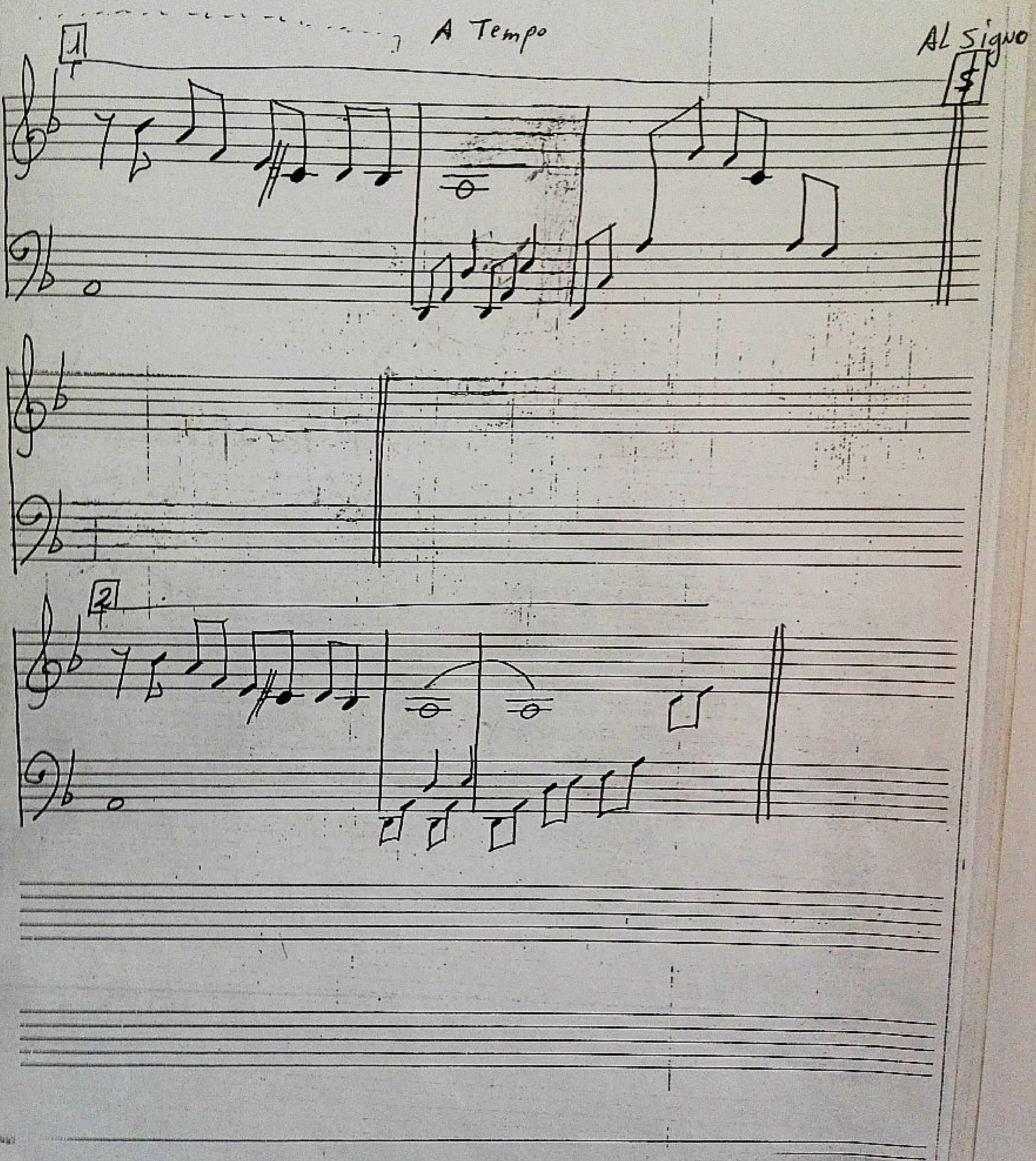

Cuento de la Esclava = 3ra Escena ("Entrega de la llave")

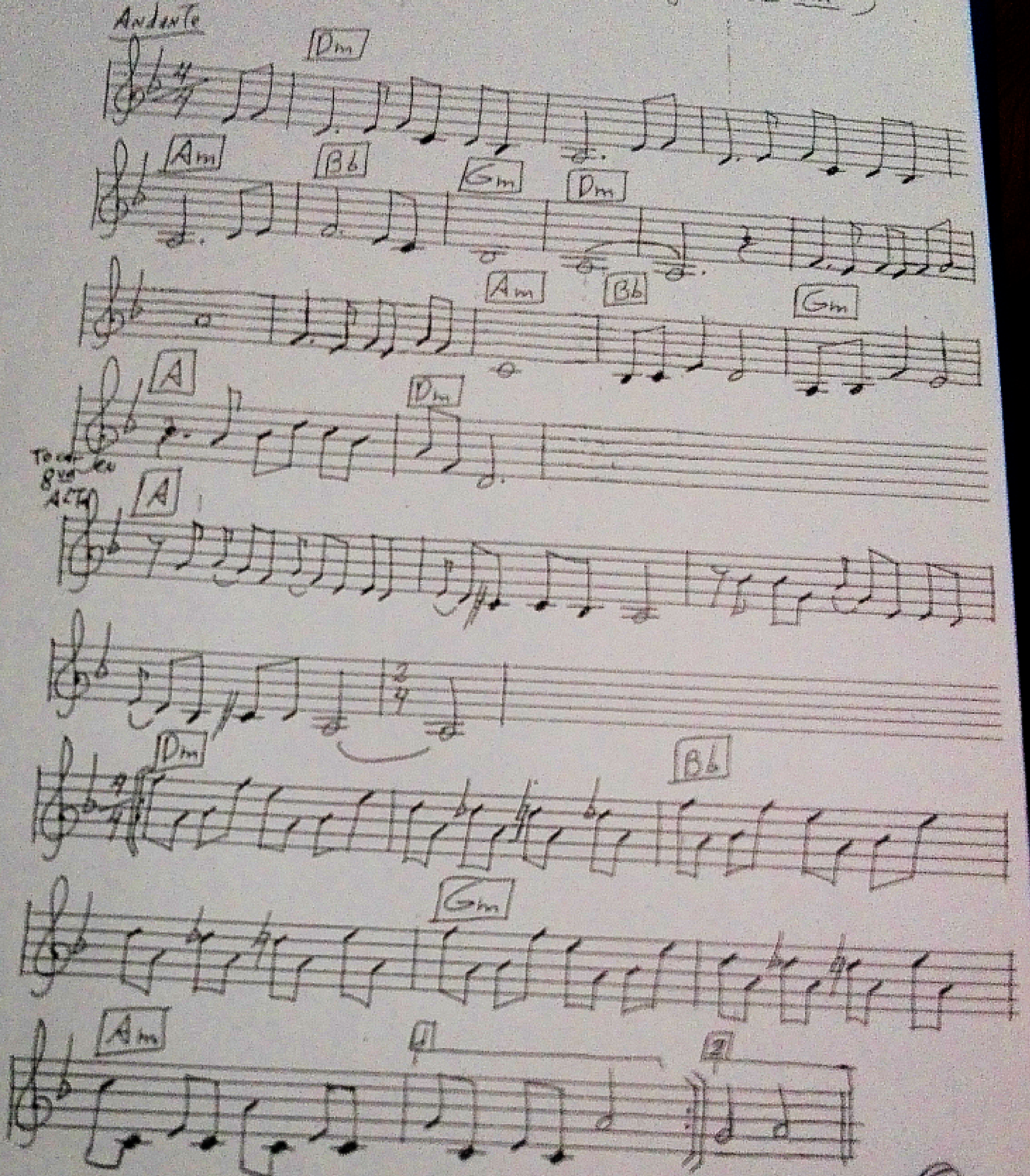

A

Cuento de la Esclava = 4ta Escena ("Danza de la Esclava")

Andante cantabile

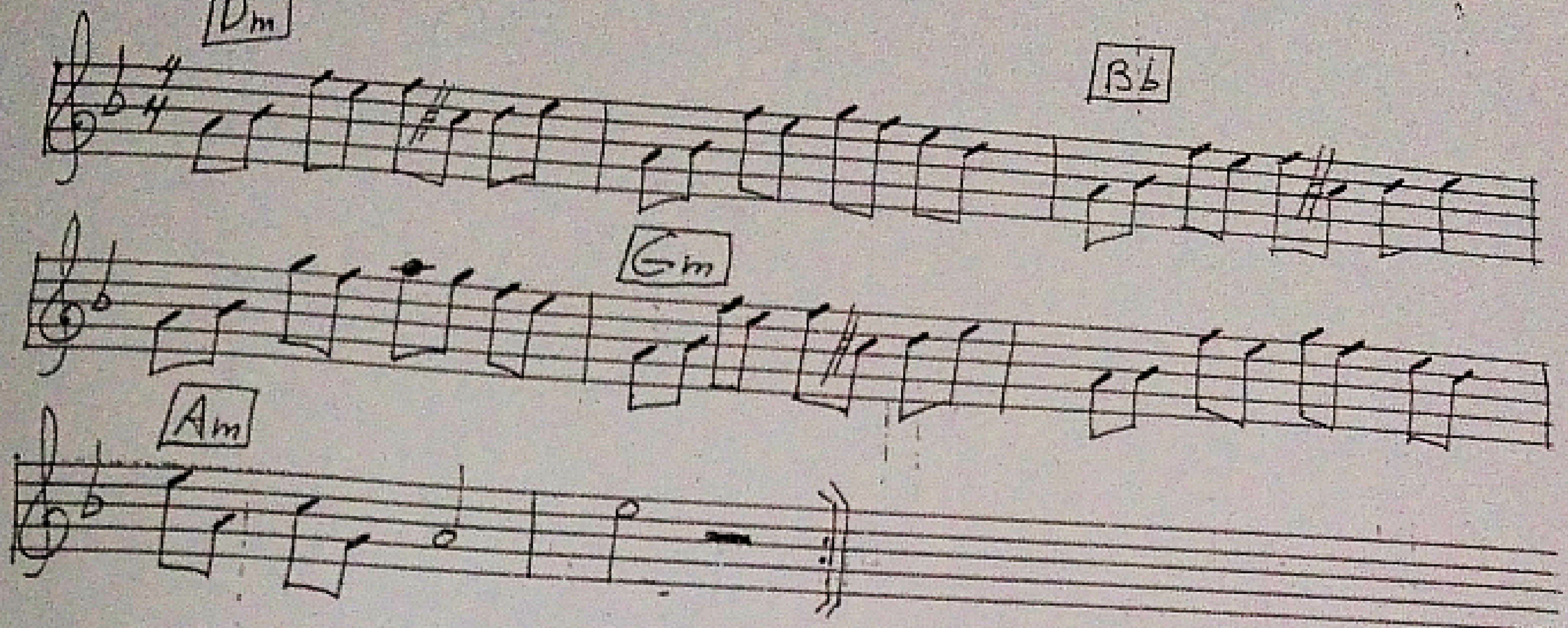

① ("Danza de Khayam") (Héctor Magni) (Cuento de Las Furias)
("Unicornio, el jardín de las Frutas")

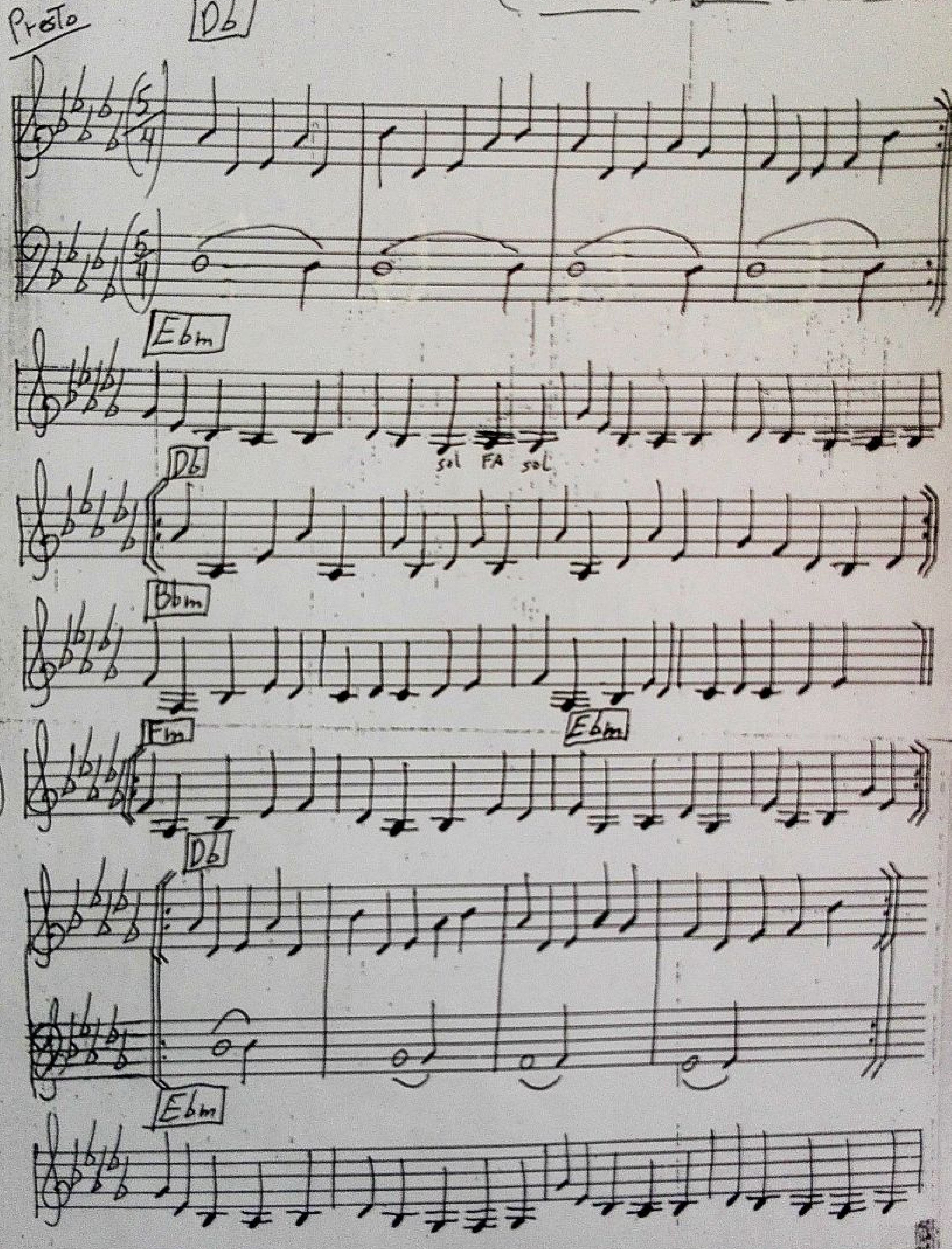

2 ("Danza de Khayam")

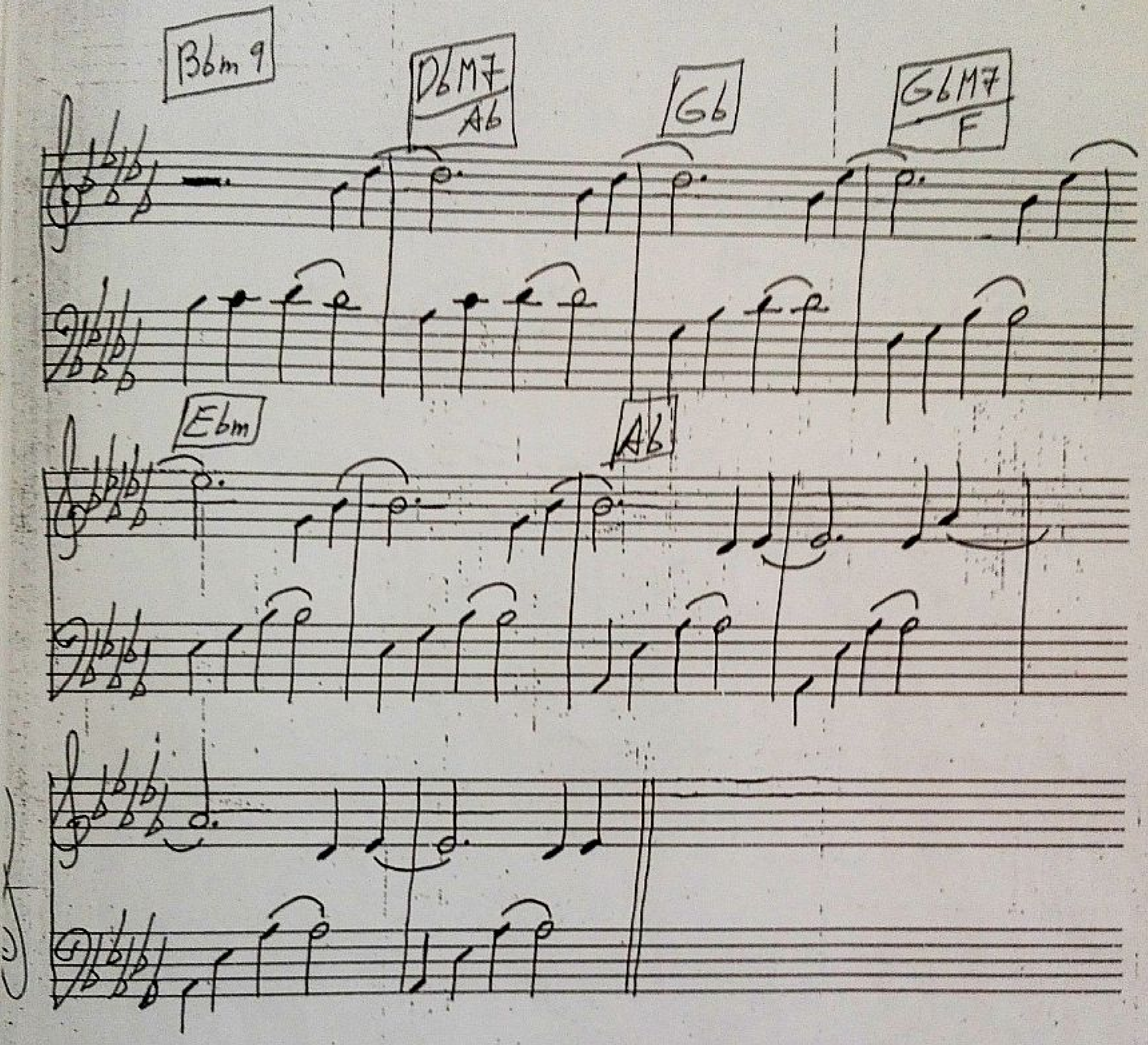

① *Andante*

("Música para Las Furias")

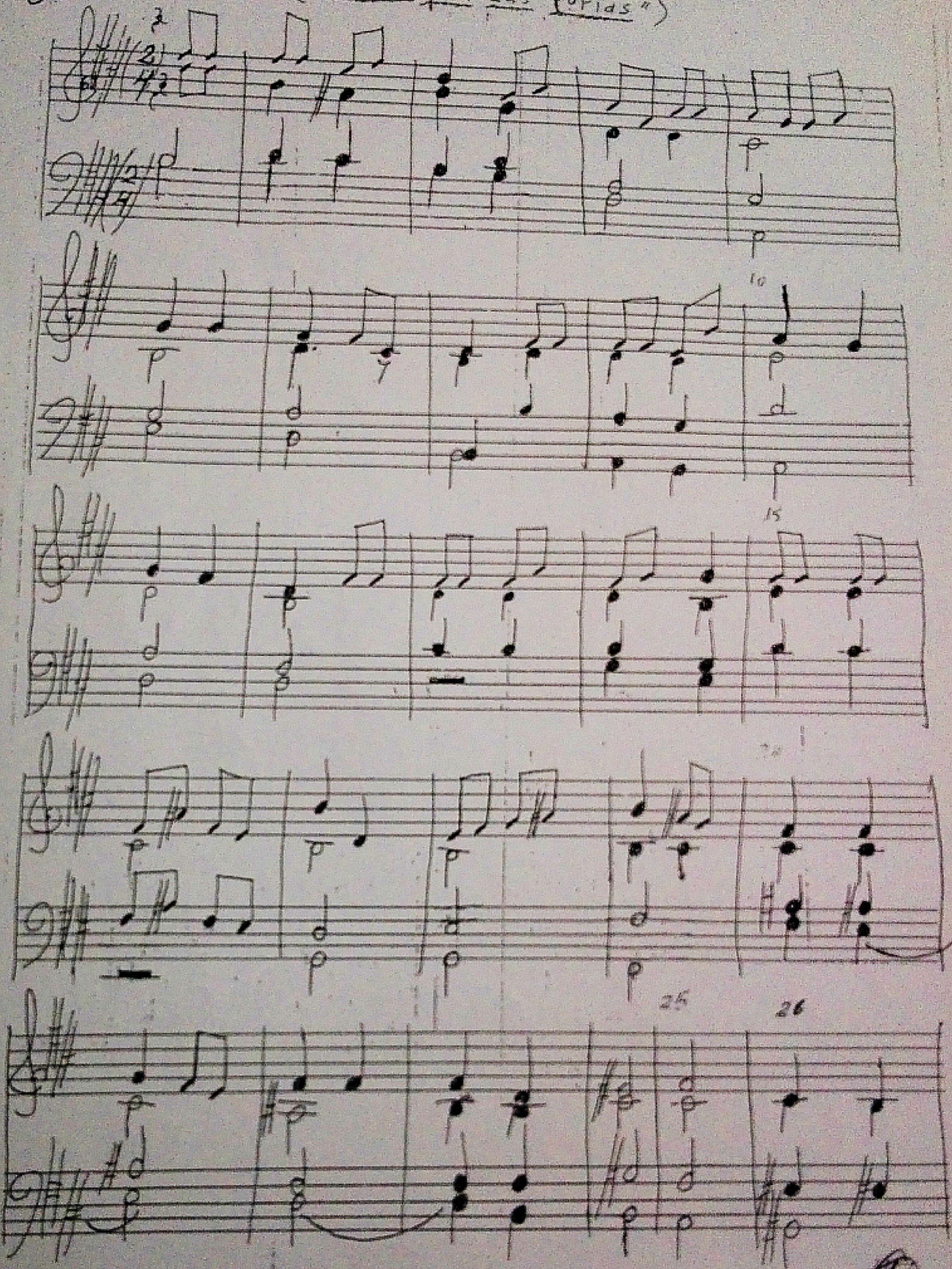

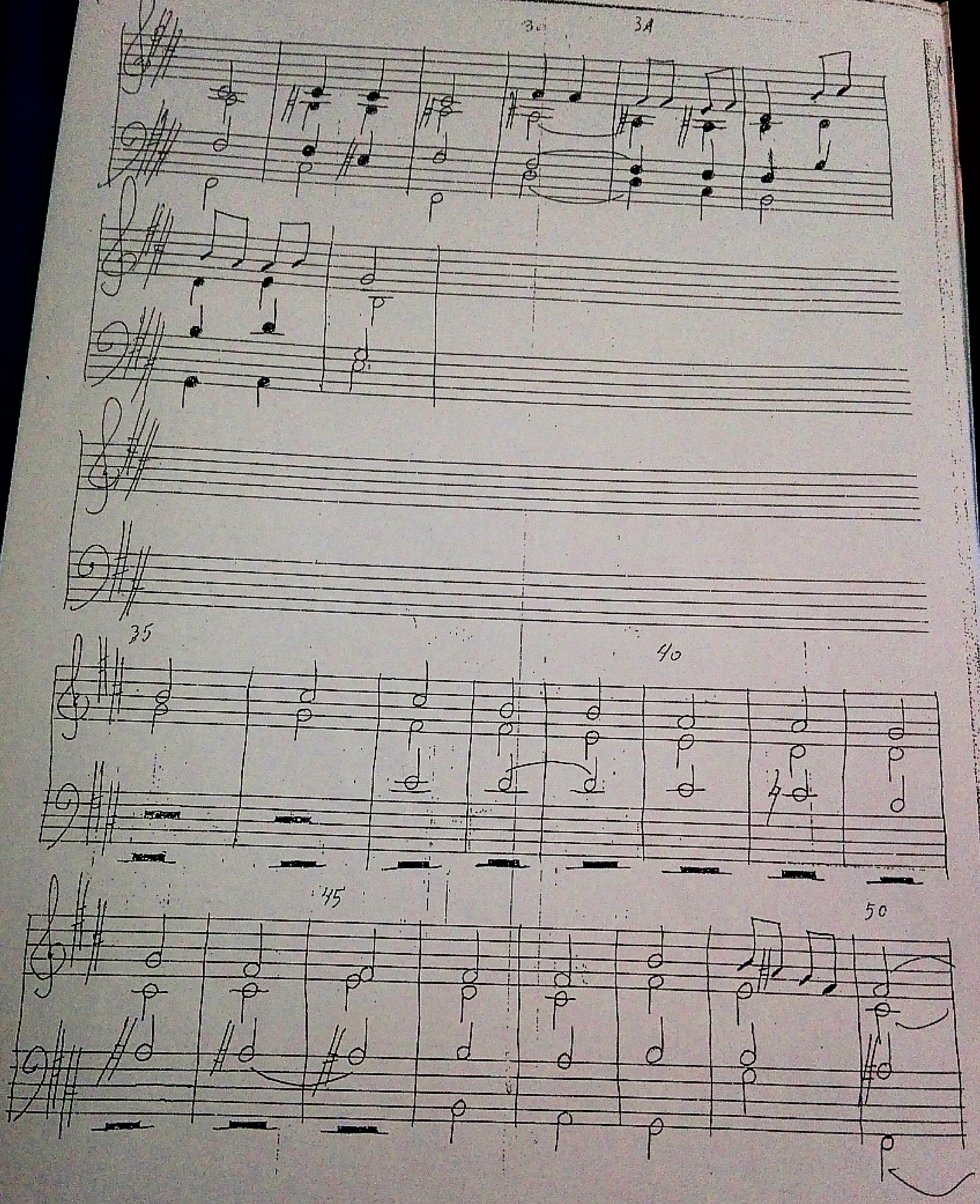
35
40
45
50

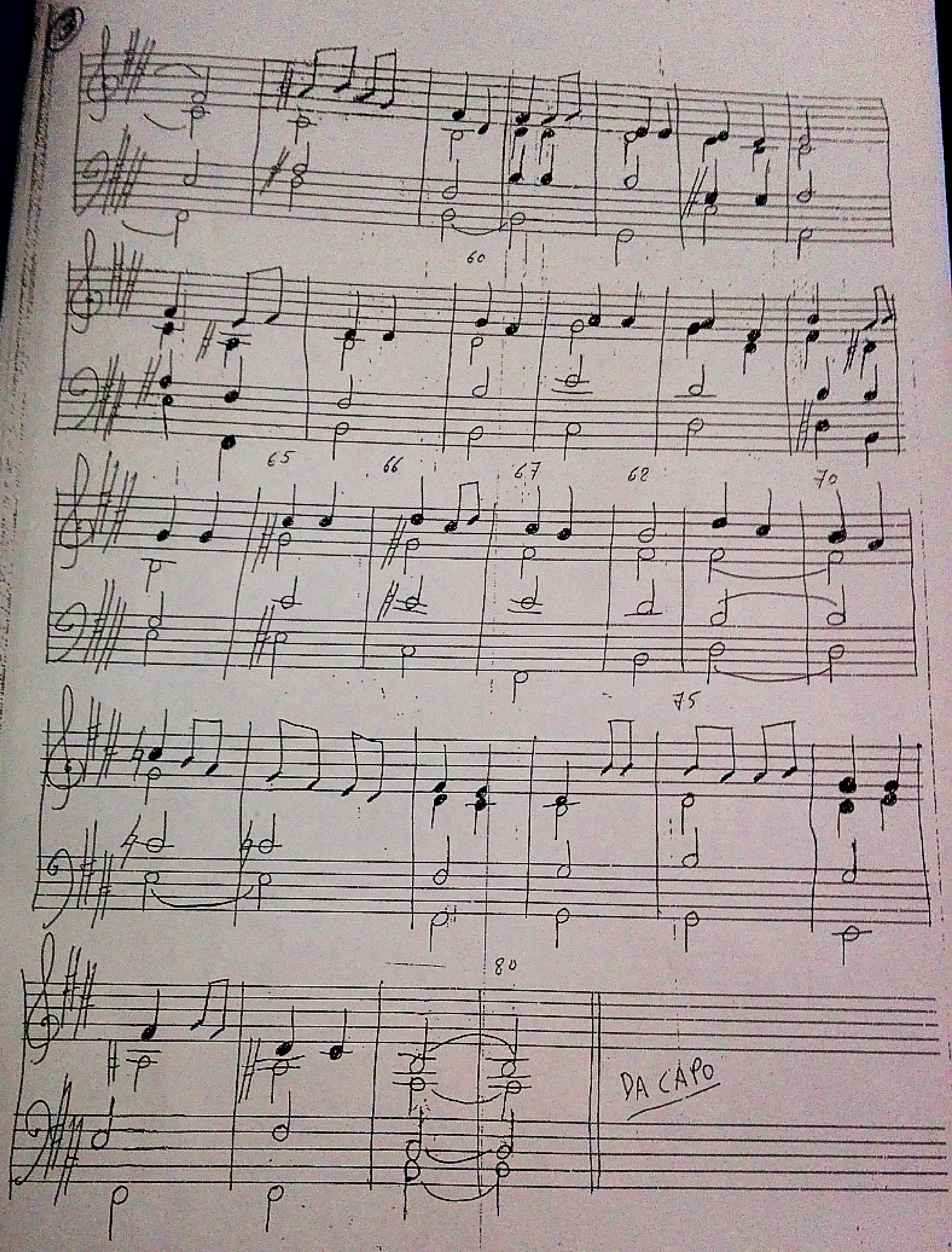
60
65
66
67
70
75
80
DA CAPO